



We collaborate
RIT

We perform
RIT

We make
RIT

We design
RIT

We tinker
RIT

We imagine
RIT

We research
RIT

We discover
RIT

We create
RIT

We build
RIT

We test
RIT

We analyze
RIT

We evaluate
RIT

We compare
RIT

We contrast
RIT

We conclude
RIT

We summarize
RIT

We report
RIT

We present
RIT

We discuss
RIT

We explain
RIT

We describe
RIT

We define
RIT

We identify
RIT

We recognize
RIT

We understand
RIT

We know
RIT

 **Newman**
Catholic Community at RIT

2023–2024 ANNUAL REPORT



Cool Thoughts

Dear Tiger Catholics,

Reflecting on another remarkable year, I am filled with deep gratitude for all that we have achieved together. As you know, success takes many people to implement a vision and, in this report, you will see the impact Catholic life at RIT has on our students, university, and indeed wider community.

For over a decade as Director of the Newman Community, and with your prayers and support, Newman has achieved tremendous success in bringing Christ and the Church to campus. We accomplish this with the steady aim of directly addressing our challenges, and there are many, but with determination in creating a sustainable ministry for both today and future generations.

Today, over 300 students draw great strength and inspiration from our Sunday Mass. More than 150 students participate in social programs and spiritual growth opportunities across 50+ programs. Newman students contributed over 100 hours of service to the Rochester community, demonstrating their commitment to loving God and neighbor. Our signature retreat program, Kairos, has transformed nearly 40 students, and this year, we welcomed four students into the Catholic faith through our RCIA program! Faith thrives on campus, and here at Newman, all students find a home and a warm welcome. They experience a sense of belonging, forge new friendships, serve others, and deepen their relationship with Christ for a lifetime.

We are not yet finished! Student leaders have already started planning and preparing to welcome the Class of 2028. Simultaneously, the Newman Advisory Board is developing a vision for a dynamic ministry to serve future generations with our strategic plan. While still being finalized, this plan, once fully realized, addresses our lack of resources and will allow Newman to engage every Catholic student at RIT!

As we look to the future, we know today is equally important. We are incredibly grateful for the steadfast support of our alumni and

parents, which is essential to our ministry and the transformative experiences of our students. Remarkably, 85% of our budget is funded by you and others like you who know the importance of Catholic life for the next generation. As you will read in this report, students themselves express the impact of our ministry on their daily lives at RIT.

**“Faith thrives on campus,
and here at Newman,
all students find a home
and a warm welcome.”**

On a personal note, please permit me to extend our heartfelt gratitude to Sr. Leandra Kosmoski, SSJ, our Pastoral Leader for the past two years. As a Sister of St. Joseph of Buffalo, Sr. Leandra has guided our students towards Christ, the Church, and created future Church leaders. Two years ago, I gave her weekly bulletin column a title, “All of Me,” as it expresses her heart so well. Sr. Leandra gives all of herself. Our students know it and have been richly blessed. We wish her well in her future endeavors.

Once again, I extend my deepest gratitude to each of you. Your steadfast support and prayers have allowed us to accomplish so much. Newman is a fertile ground for faith, instrumental in fostering an environment where students thrive emotionally, intellectually, and spiritually in their Catholic faith. With plans in place for the upcoming year and developing our strategic plan for future growth, and with your continued partnership, our future remains ever so promising. God bless.

Director

NEWMAN 2024

BY THE NUMBERS



96
Masses
on Campus



3523
Students Attending



523
Service Hours



323
Given Ashes on
Ash Wednesday



61
Graduating Seniors



1
Liturgical Trainings
Provided



32
Students Trained As
Lectors/Eucharistic
Ministers



473
Coffee Hours
Attendees



189
Student Participants



145
RCIA Instructional
Hours

Newman Is *My Home Away From Home*



"Essential to Newman is the Sunday Mass. As sacristan inviting others to share their gifts as readers or help set up and take down build's community responsibility."

Chimamanda Eze '28,
Lagos, Nigeria
Mechatronics Engineering

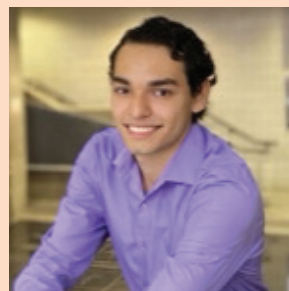

"Helping others understand the intellectual tradition and teachings of the Church is something that motivates me to live out my faith on campus with others."

Alex Velez '25,
East Elmhurst, NY
Chemistry



"Coming from Nigeria, far from home, Newman friends and staff have become my family in every way, especially to live my Catholic identity at RIT."

Tobi Fadipe '25,
Lagos, Nigeria
Psychology



"The social environment of Newman has helped me overcome the unique challenges of being a graduate student to feel deeply welcome and connected to others."

Priya Chiriyankandath, PhD (cand)
Kerala, India
Biomedical and Chemical
Engineering, PhD



"It is the rosary each Friday with other students that reveals the heart and love of our Mother Mary upon our Newman family."

Christis Shepard '26,
Bayonne, NJ
Museum Studies

URBAN CHALLENGE: *Transformative Experience*

Before the trip to Camden, NJ, the eight participants on the RIT Newman Alternative Spring Break Trip were unfamiliar with the concept of Catholic Social Teachings (CST) and the practice of service learning. Service learning is an educational approach that combines community service with classroom learning and personal faith reflections to enrich the experience, teach Christian and civic responsibility, and strengthen communities rooted in our Catholic Faith.

Through the Urban Challenge experience, students gained a deeper understanding of CST, particularly the tenets of “Life and Dignity of the Human Person” and “Preferential Option for the Poor and Vulnerable.” Volunteering highlighted the intrinsic value and dignity of every individual, often determined by the circumstances of their birth. The food insecurity simulation, where they lived on \$4 per person per day for 24 hours, was a challenging exercise, mirroring the reality of about 13.5 million American households. Such statistics are alarming, especially in a nation as great and respected as the United States. Witnessing the hardships faced by the underprivileged reinforced the importance of advocating for the marginalized and vulnerable in society, ensuring their voices are heard and respected, and taking appropriate actions to address their needs and to be attentive to the needs of others.

The experience in Camden was transformative, establishing a profound connection between their actions and our Roman Catholic faith, and was a tangible manifestation of Christ’s teachings, emphasizing love, compassion, and service to others, especially the marginalized.



Alternative Spring Break participants enjoy a day at the Jersey Shore following a week of service in Camden NJ.

RIT Day of Discernment '24



Over 25 Catholic student leaders gathered on April 19th for an evening of discernment. This annual three-hour event is a pivotal moment in creating student leaders at RIT Newman, providing them with the opportunity to plan, evaluate, and grow both personally and as leaders in Catholic life. The experience gained from this event is an invaluable opportunity.

Participants engage in prayer, discernment of gifts, a shared meal, and deep listening to others. This process allows them to thoughtfully evaluate the current state of Catholic ministry, consider activities for the upcoming year, and elect student officers. By taking part in this event, student leaders acquire essential skills and experiences that will benefit them in their academic, professional, personal, and spiritual lives.



Congratulations Newman Class of 2024!



Princess Regina Afu
Zicora Arachie
Daniel Benedetti
Riley Brotz
Thomas Bullock
Kyle Burbank

Sydney Burgard
Nathaniel Cardiel
Connor Chernesky
Carl Dotterweich
Emily Durand
Caleb Erno
James Gallagher
John Grinthal
Carlos Gutierrez
Rachel Hamilton
Skyler Herman
John Melinin
John Paul Raj
John Kiernan
Emi Knappe
Viktoria Koscinski
Izzy Kunde
Ian Laforest
Jared Lawrence

Alyssa Lund
Karl Makuvaro
Margaret Manders
Andrew Martin
Luke Menet
Jonathan Meyers
Justin Namba
Michael Nguyen
Taode Ogden
Collin Oravetz
Juan Patino
Thomas Pawlak
Jacob Plato
Emerald Rafferty
Jacob Ramirez
Rachel Ramsdell
Matthew Repecki
Tyler Rodgers
Rakshitha Rozario

Reese Sanders
Wylee Sanders
Joseph Serafin
Joseph Serahn
Anthony Smith
Katie Smith
Ryan Stevens
Luke Sullivan
Maddy Swainston
Ryan Sweet
Albert Szarek
Anthony Talarico
Matt Uzelac
Amala Varghese
Alex Vlez
Josephine Worley
Chris Wright

SERVANT LEADERS MAKING A BETTER WORLD



Sr. Jean Rodman SSJ, Newman Interpreter Retires After 40 Years

As some of you know, I've recently resigned after having been an RIT staff interpreter for 20 years. My introduction to the Newman Community began long before that, however. I became a member in 1984, just after I left parish work to join the interpreter training program at NTID.

Over my 83 years, while I've had a lot of jobs that I really enjoyed, I very rarely even guessed what might be coming next! It's been a series of surprises. In hindsight, they were God's providence at work.

I joined the Sisters of St. Joseph of Rochester in 1959, just before a time of exciting change for the Church and for our community and the opening of the Second Vatican Council in 1962.

The Council's idea that the sacrament of Baptism gives all of us – the "laity" and the clergy alike – the same Christian vocation, is a value that inspired me. So, I took the job that started me traveling around the Diocese and gradually, learned how to work with the sign language interpreters when the audience included our deaf clergy, Fr. Ray Fleming and Deacon Patrick Graybill. One day Fr. Ray came to my office and – through the interpreter – invited me to talk to the newly formed Deaf Church in Rochester. I didn't realize then that something new was beginning. Knowing some ASL gave me a way to connect with the vibrant and varied members of the Catholic Deaf Community in Rochester. The following year, I went back to school to study interpreting.

As I retire from the RIT staff position, I'm also celebrating being a 40-year parishioner of Newman! In the Fall of 1984, I was the non-traditional age student in the two-year Interpreter program at NTID and joined the RIT Catholic Newman parish and as such began serving as interpreter for mass.

What I especially loved about Newman was knowing, or at least recognizing, *Sr. Jean Rodman SSJ* pretty much everybody in the church! I have learned from the students how inspiring and encouraging their faith and commitment is to the generations ahead of them!

So many memories! The people over these years – priests, deacons, sisters, and lay-women as Campus Ministers... choir members; interpreters... the local residents' people in Ingle auditorium and then the Schmitt Interfaith Chapel. Recently, I found copy of the 1989 Catholic Courier with a picture of Fr. Jim Sauers, me interpreting, and our beautiful cross hanging just where we see it today in chapel.

Paul says in 1 Corinthians 12:4 "God's various gifts are handed out everywhere; but they all originate in God's Spirit... God's various expressions of power are in action everywhere; but God is behind it all. Each person is given something to do that shows who God is: Everyone gets in on it, everyone benefits... The variety is wonderful..." I'm so grateful to have been called to be a Sister of St. Joseph, an interpreter, and part of the RIT Catholic Newman Community. Here's to whatever comes next!!



A Special Gift

This past Holy Thursday, Newman gratefully received this beautiful monstrance from Richard and Muriel DeMartino and son, Issac for use at Newman. This beautiful monstrance was refurbished for our weekly Adoration of the Blessed Sacrament and other times of the year. Students and staff thank the DeMarino's for this gift and allowing us to be with Christ in the Sacrament.

Annual Donors

We are deeply grateful for the support of the following alumni, parents, student and friends who support Catholic life at RIT. You are critical to our ministry! We aim to acknowledge and regret any inadvertent omissions. Please contact us with any changes.

Doctors of the Church (\$5,000 and above)

Mr. Mark Saunders

Saint Alive (\$2,500–\$4,999)

Michael and Joan Vernarelli
Robert and Ann Steffler

Blessed Among Us (\$1,000–\$2,499)

Nannette and Louis Burrows
Rev. Brian C. Cool
Robert Kennedy
Mary Anne Palermo
Kevin Surace
Gene and Theresa Yang

Venerable Disciple (\$500–\$999)

Mr. Lawrence M. Tyndall, Jr.
James and Deborah Gaudet
Marcela Lopez
Paul and Lori Antonecchia
Mr. Andrew Witt Johnson
Gary Proud
Kevin and Angie Sheldon
Duff and Mary White

Faithful Prospect (\$250–\$499)

Jennifer and Brian Allen
Kathleen Darroch
Michael and Susan Dybas
Mark Nicoletta
Ms. Quynh-Thy C. Do
Joe and Lori Healey
Robin & Mike Saunders
Stephen Repetski
Joanne and Edward Arrandale
Mr. Trevor P. Brudz
Brian and Sharon Bush
Ms. Katie A. Linendoll
Camille Warren
Victoria Yap

Servant of the Church (\$100–\$249)

Mr. Christopher J. Adams
Krysia Browka
Andrea Carpenter
John Heinlein
Thomas and Kerry Killian
Joanna Lidy
Mary and Richard Ryan
Conrad Schneggenburger
Mr. Brian D. Bell
Jennifer Brennan
Maria Fay
Steven Kresco
Bridget & Matt Marchione
Owen Davis
Ms. Samantha M. Abraham
Juan Paulo Aguilar
Matthew and Elizabeth Atras
Richard and Muriel DeMartino
Ms. Breanna Dionne
Aydele and Chineze Fadipe
Chineze Fadipe
Ernest Fokoue
Mr. Robert William Frank
Patrick and Eileen Gallagher
Barbara and Gene Garbaccio
Stephanie Gibbons
Brooke and Matthew Haas
Michael and Michelle Healy
Ms. Dimple Joseph
Ron and Kathy Katich
Iwaa and Wojciech Mazur
Mr. Joseph M. McLaughlin
Renee & John Niemczyk
Donna and John Repetski
Michael and Vicki Richardson
Basil & Margaret Rozmarynowycz
Stephanie Summa
Dean Turcotte

Companion of Faith (\$99 and under)

Ms. Michelle M. Horan
Conrad and Mariana Schiff
Adam and Carol Chipalowsky
Gregory and Melany Chrash
Mrs. Jennifer D. Evans
Jean Rodman
Alex Vlez
Frank Ashe
Matthew Bartlow
Deborah and Chuck Bellantoni
Myra Bellavia

Ann Marie Defelice
Marie DiGiovanni
Diane & Kent Evans
Michelle and John Heckle
Alma and Robert Hill
Georgeanne Hogan
Mrs. Julie A. Sabuda
Miss Sarah M. Kridenoff
Ryan and Sharon Laforest
Clare and Rick Lagiewski
Brian Lavallee
Herman and Karen Lung
Daniel and Beth Mahinay
Kelvin and Carolyn Pierce
William and Julie Prichett
Mr. Eric J. Riznyk
Mr. Henry Joseph Russo
Bernie Sampson
Martie Staser
Margaret & Dave Traub
Mr. David Walsh
Thomas and Megan Wasik
Ralph & Elaine Zajac
Neil and Sue Burkell
Mrs. Deborah Lynn Schwepfinger
Alissa Barrow
Robert Booker
Lisa and Robert Burbank
Sydney Burgard
Mr. Vincent C. Conzola
Chimamanda Eze
Michael Fox
Eric Kanis
Dianne and Gerard Kersten
Linda Miller
Robin Miranda
Diane and Tullio Morbidini
Scott Osborn
Jacob Pacholarz
Laurie Rakocy
Lisa and John Sherrer
Cindy Sobieraj
Patricia & James Bartlow
Leandra Kosmoski, SSJ
Theresa Haas
Joseph Holst
Paulette and Thomas Irwin
Bonita and Richard Ocon
Justin Vanstrom
Christopher Ferrari
Giulio Rasi
Ms. Mary L. Warth

Financial Report

Year-End Fiscal Results
July 1, 2023–June 30, 2024

Total Operating Expenses: \$94,403

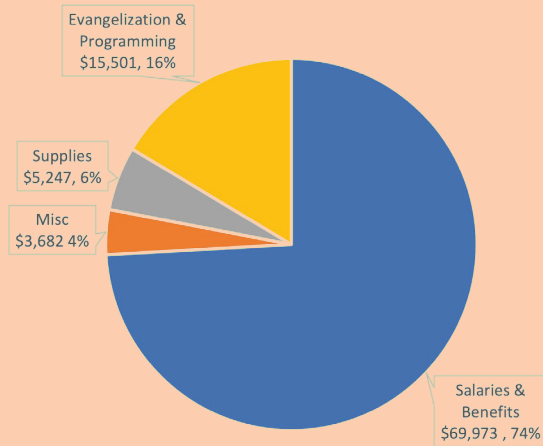

Notes:

- Diocesan subsidy unchanged since 2018
- Increased student programming expenses every year since 2021

Total Operating Income: \$88,973

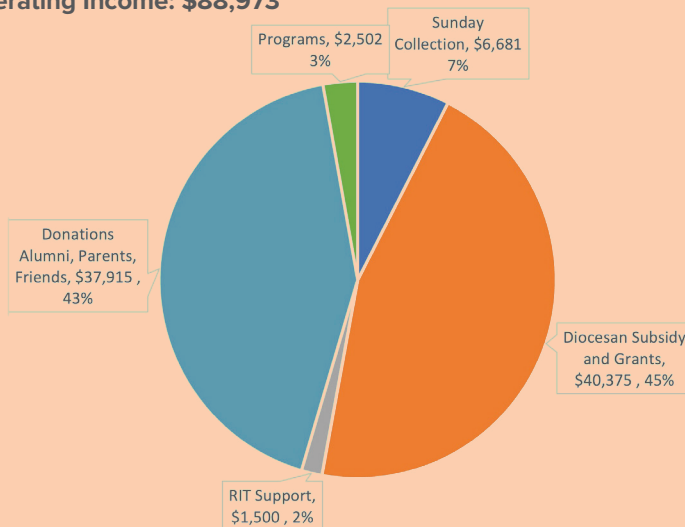

Note:

- Donations from Alumni, Parents and Friends comprise almost 45% of Income

Our Team

ADVISORY BOARD

- Rev. Brian Cool, EdD
- Richard DeMartino, PhD
- Quynh-Thy Do
- Ron Dufort
- Dimple Joseph
- Katie Linendoll (Honorary)
- Dan Rosica
- Mark Saunders
- Kevin Sheldon
- Michael Vernarelli

FINANCE COMMITTEE

- Rev. Brian Cool
- James Gaudet
- Laurie Martin
- Dan Rosica

STAFF

- Rev. Brian Cool, Director
- Sr. Leandra Kosmoski, SSJ
- James Miller
- Kristen Smith
- Michael Vernarelli

Connect with us! www.ritnewman.com



Facebook - RITNewman



X - ritnewman



Linkedin - ritnewman



Instagram - ritnewman



Schmitt Interfaith Center
40 Lomb Memorial Drive | Rochester, NY 14623